

GENERAL NOTES:

The modular square footage shall be in compliance with the adopted building code.
 The minimum and maximum number of windows and exits shall be in accordance with code requirements for egress and Energy Compliance Reports.
 The adopted Plumbing Code shall govern plumbing fixture(s) required.
 Consideration may be taken for existing restrooms located on site.
 Modular may be installed on a temporary or permanent foundation system subject to the approval of the local building department.

BUILDING DESIGN DATA:

OCCUPANCY:	RESTROOM (B or E)
NOMINAL:	23'-3-1/2" X 14'-10-7/8"
AREA (NOM.):	347 SQ. FT.
ROOF DESIGN:	GABLE
FRAME TYPE:	PERIMETER
EXT. FINISH:	CMU BLOCK

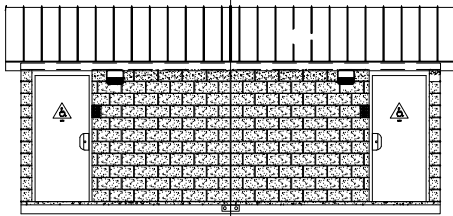

③ REAR ELEVATION
W - P P MODEL 8

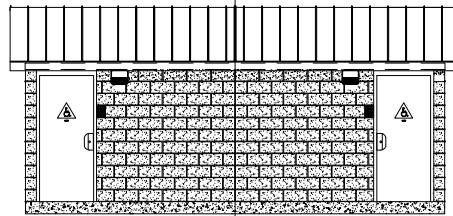

③ REAR ELEVATION
W - P P MODEL 8

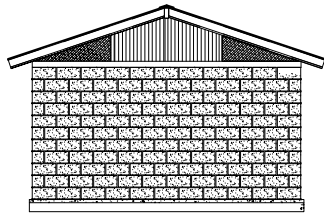

② SIDE ELEVATION
SH ON CHAL, PCHN MODEL 8

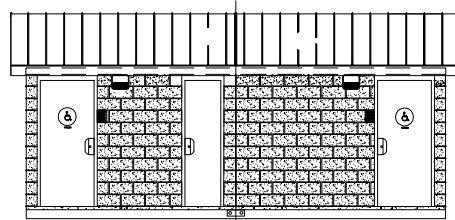

① FRONT ELEVATION
SH ON CHAL, PCHN MODEL 8

ELEVATIONS

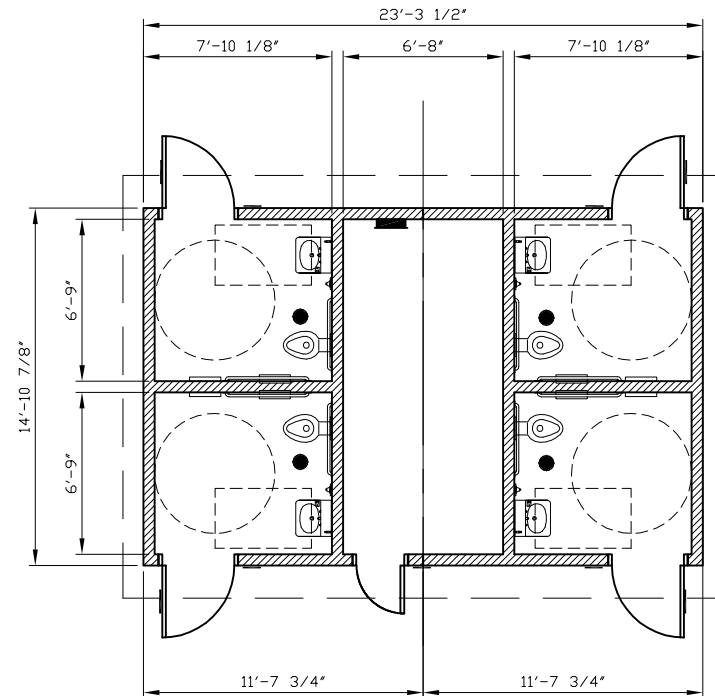

OPTION B

FLOOR PLAN