

Corporate Office/ Northern California

1120 Commerce Avenue / Box No. 9 Atwater, CA 95301 Tel: 209-358-0109 FAX: 209-358-0471

Southern California Division

1090 West Harley Knox Perris, CA 92571 Tel: 951-943-9999 FAX: 951-943-9430

GENERAL NOTES:

The modular square footage shall be in compliance with the adopted building code.
 The minimum and maximum number of windows and exits shall be in accordance with code requirements for egress and Energy Compliance Reports.
 The adopted Plumbing Code shall govern plumbing fixture(s) required. Consideration may be taken for existing restrooms located on site.
 Modular may be installed on a temporary or permanent foundation system subject to the approval of the local building department.

BUILDING DESIGN DATA:

OCCUPANCY: CHURCH PRE SCHOOL (E3)
 NOMINAL: 24' X 60'
 AREA (NOM.): 1440 SQ. FT.
 ROOF DESIGN: GABLE
 FRAME TYPE: OUTRIGGER
 EXT. FINISH: WOOD SIDING

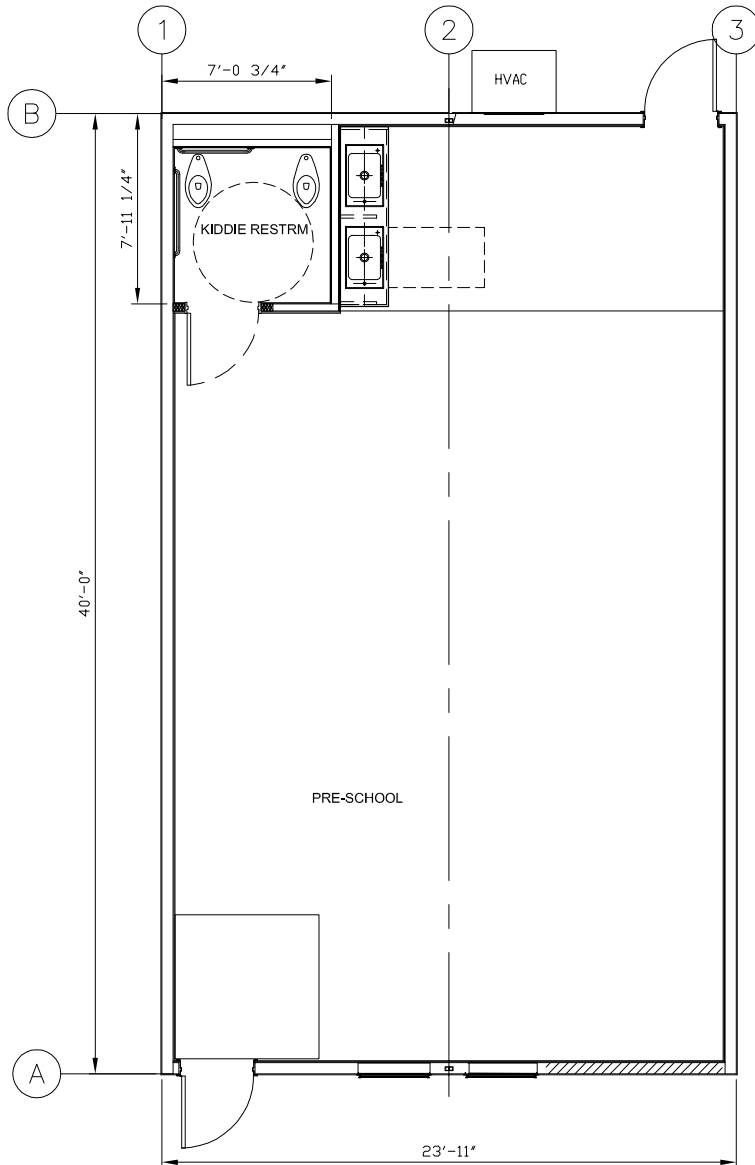

FLOOR PLAN

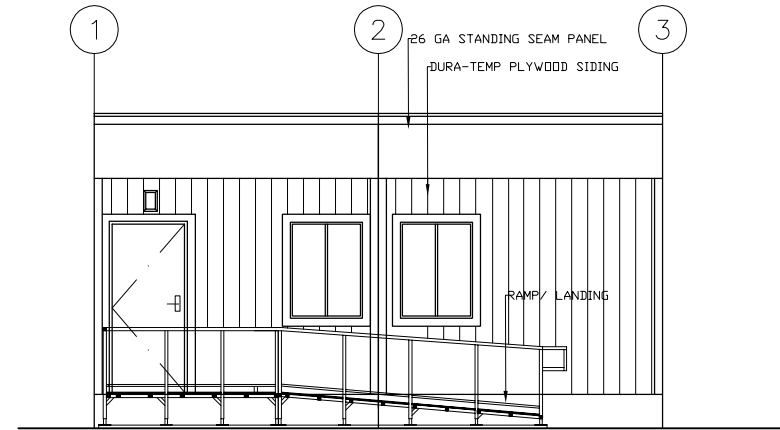

NORTH ELEVATION

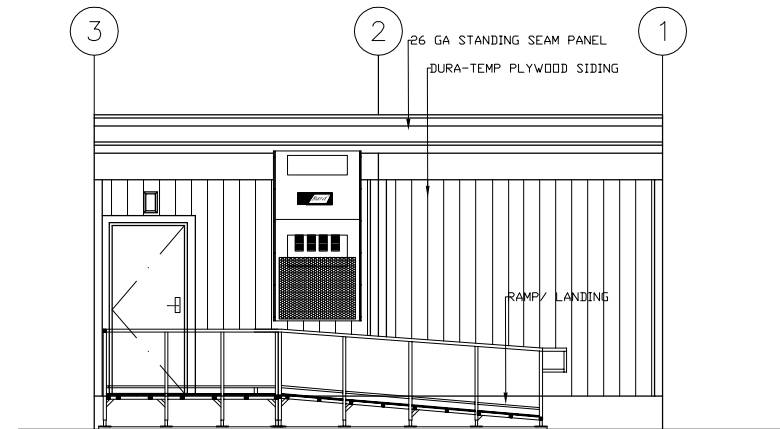

SOUTH ELEVATION